

TOWN PLANNING DRAWINGS

Prepared For

Gallagher Terrace Pty Ltd

Mark Mina and Boris Pyatt

Apartment Development

46-54 Gallagher Tce, Kedron, City, QLD, Postcode

APARTMENT TOTALS (49)
ONE BEDROOM APARTMENTS: 01
TWO BEDROOM APARTMENTS: 48

TOTAL: 68 CAR SPACES (inclusive of 8 visitors)



Brisbane City Council - City Plan 2014
Multiple Dwelling Code Requirements

KEY PROPOSAL STATISTICS - MULTIPLE DWELLING

Site Area:	1620m ²
Frontage:	40m
No. of Dwellings:	49
*Site Cover:	1100m ² (68%)
Number of Storeys	6
*Building Height:	52.9m AHD
Gross Floor Area	4126.87m ²
Plot Ratio	2.5
*Private Open Space	815.29m ² (50%)
*Communal Open Space	350m ²
*Deep Planting	300m ² (18.5%)
On-Site Car Spaces	
Required:	67.25
Proposed:	68
Vehicular Crossover Width:	7m

***Site Cover:**
The proportion of the site covered by a building(s), structure(s) attached to the building(s) and carport(s), calculated to the outermost projections of the building(s) and expressed as a percentage.
The term does not include:
(a) any structure or part thereof included in a landscaped open space area such as a gazebo or shade structure
(b) basement car parking areas located wholly below ground level
For the purpose of determining compliance with an assessment criteria. (Source: City Plan 2014)

***Building Height**
If specified:
(a) in metres, the vertical distance between the *ground level and the highest point of the building roof (apex) or parapet at any point, but not including load-bearing antenna, aerial, chimney, flagpole or the like;
(b) in storeys, the number of storeys above ground level; or
(c) in both metres and storeys, both (a) and (b) apply.
(Source: City Plan 2014)

***Ground Level**
The level of the natural ground, or, where the level of the natural has been lawfully changed, the level as lawfully changed.
(Source: City Plan 2014)

***Private Open Space:**
Ground floor dwellings to achieve minimum 35m² courtyards with minimum dimension of 3m. Above ground dwellings to achieve 12m² balconies with minimum 3m dimension (Source: City Plan 2014)

***Communal Open Space:**
Minimum of 5% or 40m² of the site area, whichever is the greater.
(Source: City Plan 2014)

***Deep Planting**
Minimum 10% of the site area is able to accommodate trees planted to natural ground, 100% open to the sky and can be reasonably accessed for maintenance purposes.
(Source: City Plan 2014)

TOWN PLANNING

General Notes
This drawing is Copyright © Any design or drawing is not to be reproduced, either in whole or part, without written permission by Hayes Anderson Lynch Architects Pty. Ltd. Confirm all dimensions on site. Do not scale off drawings. All levels are approximate only and are subject to confirmation by licenced surveyor. All workmanship, materials and construction to comply with the Queensland Building Act 1975, the Queensland Development Code, the Building Code of Australia 2015, Premises Standard and AS1428.1. Work to be carried out in a neat and appropriate manner. Where ambiguities or discrepancies exist, Hayes Anderson Lynch Architects Pty. Ltd. shall be contacted for clarification.

19/05/16 C IR Response EA
05/11/15 B IR Response EA
15/09/15 A Town Planning Lodgement EA

Date Issue Details Checked



ARCHITECTS
TOWN PLANNERS
INTERIOR DESIGNERS

46 BERWICK STREET
FORTITUDE VALLEY QLD 4006
PO BOX 2680 FORTITUDE VALLEY
BC QLD 4006 BRISBANE AUSTRALIA

P + 61 7 3 852 3 190
F + 61 7 3 852 3 193
E reception@halarchitects.com.au
W www.halarchitects.com.au

Client
Gallagher Terrace Pty Ltd
Mark Mina and Boris Pyatt

Project
Apartment Development
46-54 Gallagher Tce, Kedron

Drawing Title
Cover sheet

Scale @ A3 Drawn: SS/EA Checked: EA
Project Number Drawing Number Issue
H3117GAL TP101 C

THIS APPROVAL SHOULD NOT BE TAKEN TO CONSTITUTE PERMISSION TO ENTER NEIGHBOURING PROPERTIES OR CONSTRUCT (INCLUDING ASSOCIATED WORKS) ANY BUILT TO BOUNDARY WALL OR FENCES. PERMISSION MUST BE OBTAINED FROM RELEVANT PROPERTY OWNERS.

RODE ROAD

GYMPIE ROAD

BROMILOW STREET

GALLAGHER TERRACE

SUBJECT SITE

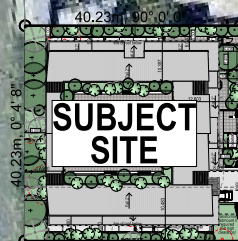

PLANS AND DOCUMENTS
referred to in the
APPROVAL

Dated: 09/12/2015

Site Plan
1:1000

TOWN PLANNING

General Notes

This drawing is Copyright © Any design or drawing is not to be reproduced, either in whole or part, without written permission by Hayes Anderson Lynch Architects Pty. Ltd. Confirm all dimensions on site. Do not scale off drawings. All levels are approximate only and are subject to confirmation by licenced surveyor. All workmanship, materials and construction to comply with the Queensland Building Act 1975, the Queensland Development Code, the Building Code of Australia 2015, Premises Standard and AS1428.1. Work to be carried out in a neat and appropriate manner. Where ambiguities or discrepancies exist, Hayes Anderson Lynch Architects Pty. Ltd. shall be contacted for clarification.

Received

05/11/2015

BCC DA

05/11/15 B IR Response EA
15/09/15 A Town Planning Lodgement EA
Date Issue Details Checked

**HAYES
ANDERSON
LYNCH**
ARCHITECTS PTY LTD

ARCHITECTS
TOWN PLANNERS
INTERIOR DESIGNERS

46 BERWICK STREET
FORTITUDE VALLEY QLD 4006
PO BOX 2680 FORTITUDE VALLEY
BC QLD 4006 BRISBANE AUSTRALIA

P + 61 7 3 852 3 190
F + 61 7 3 852 3 193
E reception@halarchitects.com.au
W www.halarchitects.com.au

Client
Gallagher Terrace Pty Ltd
Mark Mina and Boris Pyatt
Project
Apartment Development
46-54 Gallagher Toe, Kedron

Drawing Title
Site Plan

Scale @ A3 Drawn: SS/EA Checked: EA
1:1000 Project Number Drawing Number Issue
H3117GAL TP102 B

Printed: 05-Nov-15

THIS APPROVAL SHOULD NOT BE TAKEN
TO CONSTITUTE PERMISSION TO ENTER
NEIGHBOURING PROPERTIES TO
CONSTRUCT (INCLUDING ASSOCIATED WORKS
SUCH AS DRAINAGE AND EXCAVATION)
ANY BUILT TO BOUNDARY WALL OR
FENCES. PERMISSION MUST BE OBTAINED
FROM RELEVANT PROPERTY OWNERS.

PLANS AND DOCUMENTS

referred to in the
APPROVAL

Dated: 09/12/2015

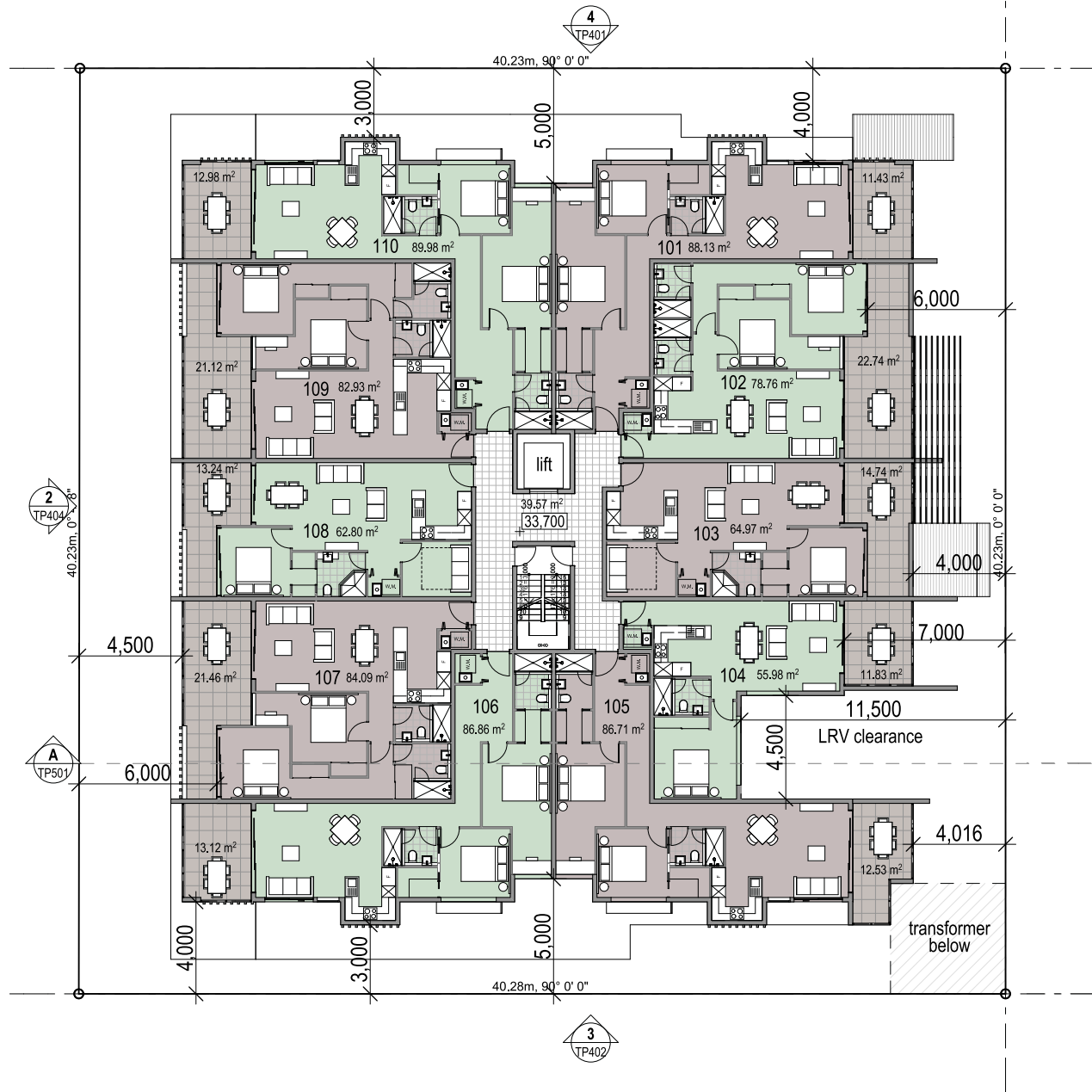

Level 1
1:200

TOWN PLANNING

General Notes

This drawing is Copyright © Any design or drawing is not to be reproduced, either in whole or part, without written permission by Hayes Anderson Lynch Architects Pty. Ltd. Confirm all dimensions on site. Do not scale off drawings. All levels are approximate only and are subject to confirmation by licenced surveyor. All workmanship, materials and construction to comply with the Queensland Building Act 1975, the Queensland Development Code, the Building Code of Australia 2015, Premises Standard and AS1428.1. Work to be carried out in a neat and appropriate manner. Where ambiguities or discrepancies exist, Hayes Anderson Lynch Architects Pty. Ltd. shall be contacted for clarification.

Received

05/11/2015

BCC DA

05/11/15 B IR Response EA
15/09/15 A Town Planning Lodgement EA
Date Issue Details Checked

**HAYES
ANDERSON
LYNCH**
ARCHITECTS PTY LTD

ARCHITECTS
TOWN PLANNERS
INTERIOR DESIGNERS

46 BERWICK STREET
FORTITUDE VALLEY QLD 4006
PO BOX 2680 FORTITUDE VALLEY
BC QLD 4006 BRISBANE AUSTRALIA

P + 61 7 3 8 5 2 3 1 9 0
F + 61 7 3 8 5 2 3 1 9 3
E reception@halarchitects.com.au
W www.halarchitects.com.au

Client
Gallagher Terrace Pty Ltd
Mark Mina and Boris Pyatt

Project
Apartment Development
46-54 Gallagher Toe, Kedron

Drawing Title
Level 1

Scale @ A3 Drawn: SS/EA Checked: EA
1:200
Project Number Drawing Number Issue
H3117GAL TP203 B

Printed: 05-Nov-15

THIS APPROVAL SHOULD NOT BE TAKEN
TO CONSTITUTE PERMISSION TO ENTER
NEIGHBOURING PROPERTIES TO
CONSTRUCT (INCLUDING ASSOCIATED WORKS
SUCH AS DRAINAGE AND EXCAVATION)
ANY BUILT TO BOUNDARY WALL OR
FENCES. PERMISSION MUST BE OBTAINED
FROM RELEVANT PROPERTY OWNERS.

PLANS AND DOCUMENTS
referred to in the
APPROVAL

Dated: **09/12/2015**



TOWN PLANNING

General Notes

This drawing is Copyright © Any design or drawing is not to be reproduced, either in whole or part, without written permission by Hayes Anderson Lynch Architects Pty. Ltd. Confirm all dimensions on site. Do not scale off drawings. All levels are approximate only and are subject to confirmation by licenced surveyor. All workmanship, materials and construction to comply with the Queensland Building Act 1975, the Queensland Development Code, the Building Code of Australia 2015, Premises Standard and AS1428.1, Work to be carried out in a neat and appropriate manner. Where ambiguities or discrepancies exist, Hayes Anderson Lynch Architects Pty. Ltd. shall be contacted for clarification.

Received
05/11/2015
BCC DA

05/11/15 B IR Response EA
15/09/15 A Town Planning Lodgement EA
Date Issue Details Checked

HAL
HAYES
ANDERSON
LYNCH
ARCHITECTS PTY LTD

ARCHITECTS
TOWN PLANNERS
INTERIOR DESIGNERS

46 BERWICK STREET
FORTITUDE VALLEY QLD 4006
PO BOX 2680 FORTITUDE VALLEY
BC QLD 4006 BRISBANE AUSTRALIA

P + 61 7 3 8 5 2 3 1 9 0
F + 61 7 3 8 5 2 3 1 9 3
E reception@halarchitects.com.au
W www.halarchitects.com.au

Client
Gallagher Terrace Pty Ltd
Mark Mina and Boris Pyatt
Project
Apartment Development
46-54 Gallagher Toe, Kedron

Drawing Title
Roof Level

Scale @ A3 Drawn: SS/EA Checked: EA
Project Number Drawing Number Issue
H3117GAL TP208 B

Printed: 05-Nov-15

TOWN PLANNING

General Notes

This drawing is Copyright © Any design or drawing is not to be reproduced, either in whole or part, without written permission by Hayes Anderson Lynch Architects Pty. Ltd. Confirm all dimensions on site. Do not scale off drawings. All levels are approximate only and are subject to confirmation by licenced surveyor. All workmanship, materials and construction to comply with the Queensland Building Act 1975, the Queensland Development Code, the Building Code of Australia 2015, Premises Standard and AS1428.1. Work to be carried out in a neat and appropriate manner. Where ambiguities or discrepancies exist, Hayes Anderson Lynch Architects Pty. Ltd. shall be contacted for clarification.

Received
05/11/2015
BCC DA

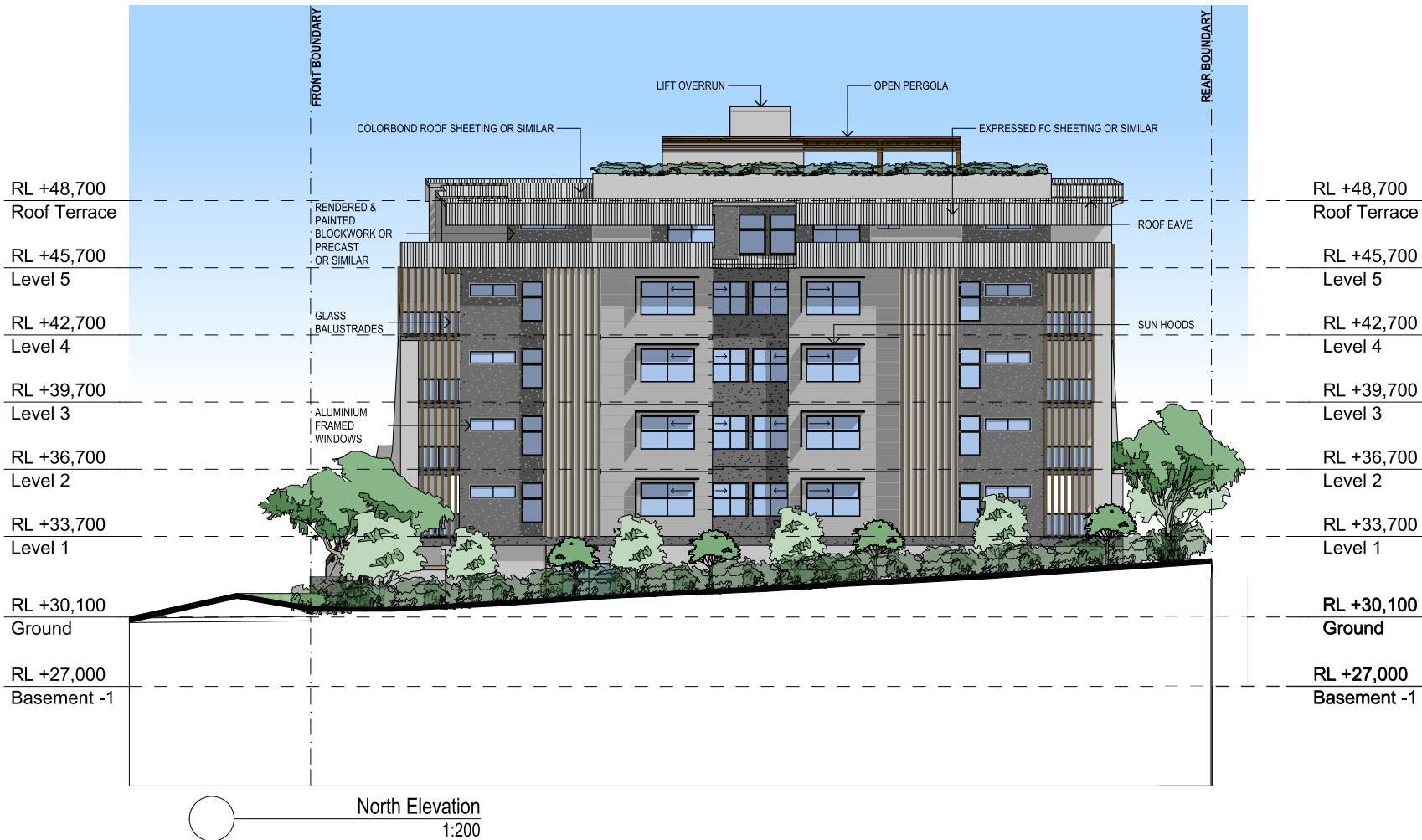

05/11/15 B IR Response EA
15/09/15 A Town Planning Lodgement EA
Date Issue Details Checked

HAYES ANDERSON LYNCH
ARCHITECTS PTY LTD

ARCHITECTS
TOWN PLANNERS
INTERIOR DESIGNERS

46 BERWICK STREET
FORTITUDE VALLEY QLD 4006
PO BOX 2680 FORTITUDE VALLEY
BC QLD 4006 BRISBANE AUSTRALIA

P + 61 7 3 8 5 2 3 1 9 0
F + 61 7 3 8 5 2 3 1 9 3
E reception@halarchitects.com.au
W www.halarchitects.com.au

Client
Gallagher Terrace Pty Ltd
Mark Mina and Boris Pyatt
Project
Apartment Development
46-54 Gallagher Tce, Kedron

Drawing Title
North Elevation

Scale @ A3
1:200
Project Number
H3117GAL
Drawing Number
TP401
Issue
B

Printed: 05-Nov-15

THIS APPROVAL SHOULD NOT BE TAKEN TO CONSTITUTE PERMISSION TO ENTER NEIGHBOURING PROPERTIES TO CONSTRUCT (INCLUDING ASSOCIATED WORKS SUCH AS DRAINAGE AND EXCAVATION) ANY BUILT TO BOUNDARY WALL OR FENCES. PERMISSION MUST BE OBTAINED FROM RELEVANT PROPERTY OWNERS.

PLANS AND DOCUMENTS
referred to in the
APPROVAL

Dated: **09/12/2015**

TOWN PLANNING

General Notes

This drawing is Copyright © Any design or drawing is not to be reproduced, either in whole or part, without written permission by Hayes Anderson Lynch Architects Pty. Ltd. Confirm all dimensions on site. Do not scale off drawings. All levels are approximate only and are subject to confirmation by licenced surveyor. All workmanship, materials and construction to comply with the Queensland Building Act 1975, the Queensland Development Code, the Building Code of Australia 2015, Premises Standard and AS1428.1. Work to be carried out in a neat and appropriate manner. Where ambiguities or discrepancies exist, Hayes Anderson Lynch Architects Pty. Ltd. shall be contacted for clarification.

Received
05/11/2015
BCC DA

05/11/15 B IR Response EA
15/09/15 A Town Planning Lodgement EA
Date Issue Details Checked

HAL
HAYES
ANDERSON
LYNCH
ARCHITECTS PTY LTD

ARCHITECTS
TOWN PLANNERS
INTERIOR DESIGNERS

46 BERWICK STREET
FORTITUDE VALLEY QLD 4006
PO BOX 2680 FORTITUDE VALLEY
BC QLD 4006 BRISBANE AUSTRALIA

P + 61 7 3 8 5 2 3 1 9 0
F + 61 7 3 8 5 2 3 1 9 3
E reception@halarchitects.com.au
W www.halarchitects.com.au

Client
Gallagher Terrace Pty Ltd
Mark Mina and Boris Pyatt
Project
Apartment Development
46-54 Gallagher Toe, Kedron

Drawing Title
Section A

Scale @ A3 Drawn: SS/EA Checked: EA
1:200
Project Number Drawing Number Issue
H3117GAL TP501 B

Printed: 05-Nov-15

KEY	
	0,0m - 0,5m Cut
	0,5m - 1,0m Cut
	1,0m - 1,5m Cut
	1,5m - 2,0m Cut
	2,0m - 2,5m Cut
	2,5m - 3,0m Cut
	3,0m - 3,5m Cut
	3,5m - 4,0m Cut
	4,0m - 4,5m Cut
	4,5m - 5,0m Cut
	5,0m - 5,5m Cut
	5,5m - 6,0m Cut
	5,5m - 6,0m Cut

+48,700
Roof Terrace

+45,700
Level 5

+42,700
Level 4

+39,700
Level 3

+36,700
Level 2

+33,700
Level 1

+30,100
Ground

+27,000
Basement -1



Section A
1:200

PLANS AND DOCUMENTS
referred to in the
APPROVAL

Dated: **09/12/2015**

THIS APPROVAL SHOULD NOT BE TAKEN TO CONSTITUTE PERMISSION TO ENTER NEIGHBOURING PROPERTIES TO CONSTRUCT (INCLUDING ASSOCIATED WORKS SUCH AS DRAINAGE AND EXCAVATION) ANY BUILT TO BOUNDARY WALL OR FENCES. PERMISSION MUST BE OBTAINED FROM RELEVANT PROPERTY OWNERS.